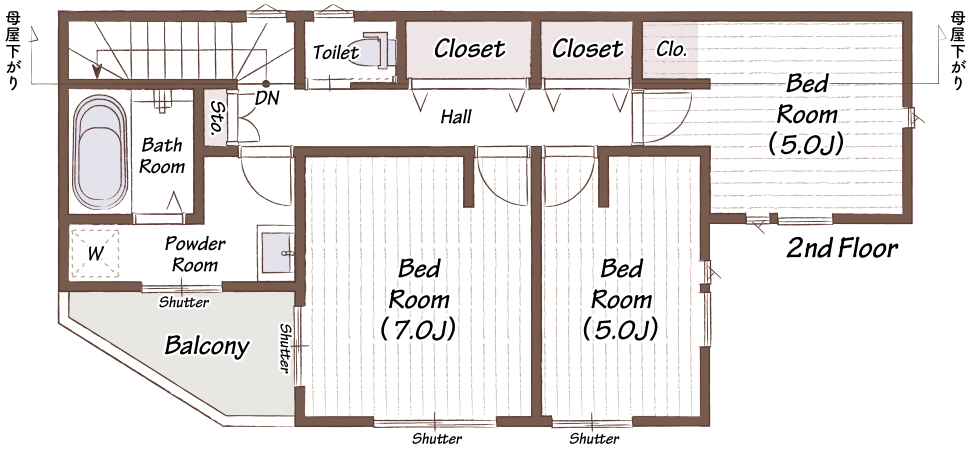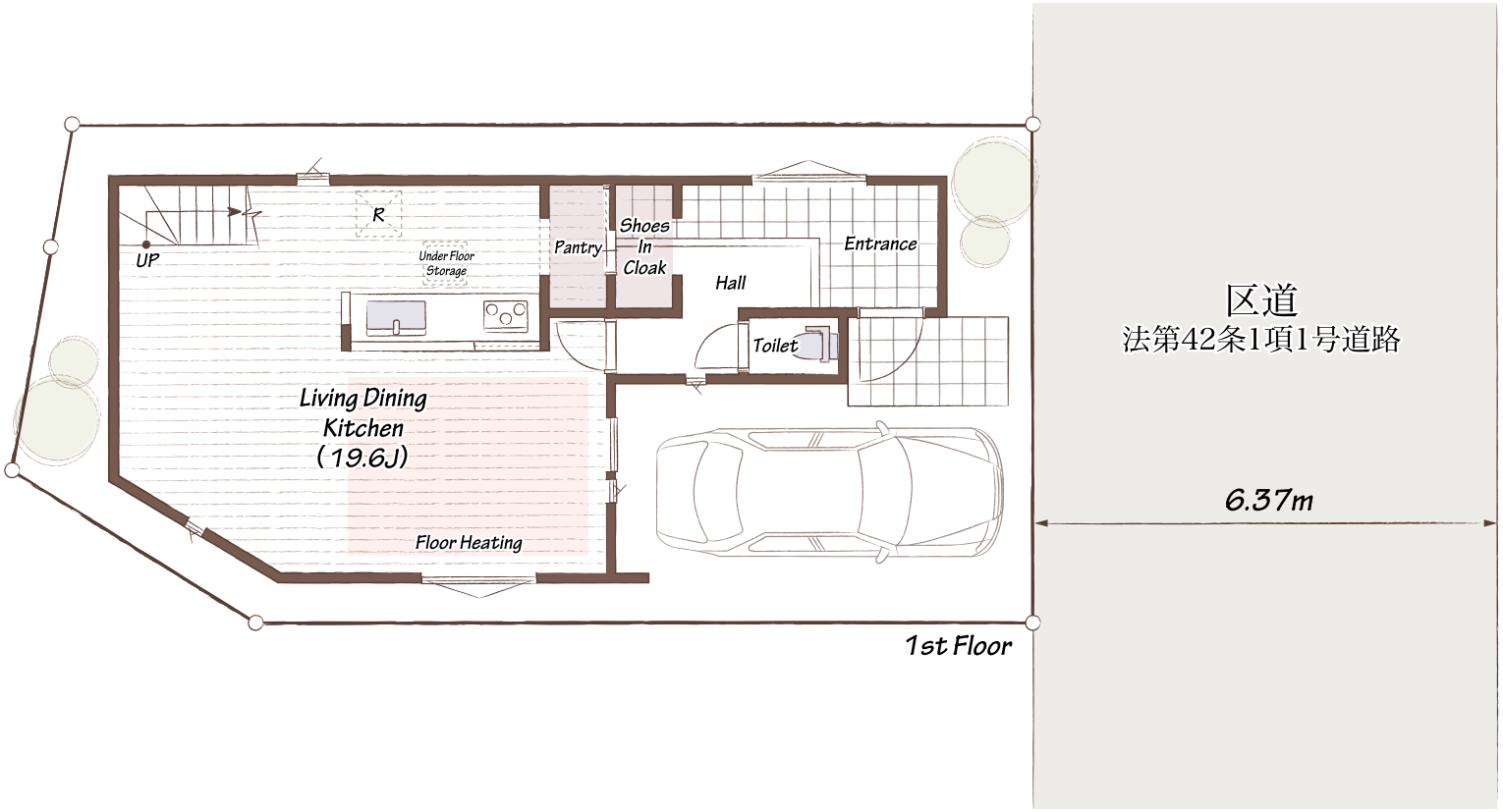敷地面積/90.04㎡（27.23坪）
建物面積/95.81㎡（28.98坪）
建築確認番号/第KBI-SGM26-10-1929号